ORGANIGRAMME DES SERVICES
DE VERRIERES-LE-BUISSON

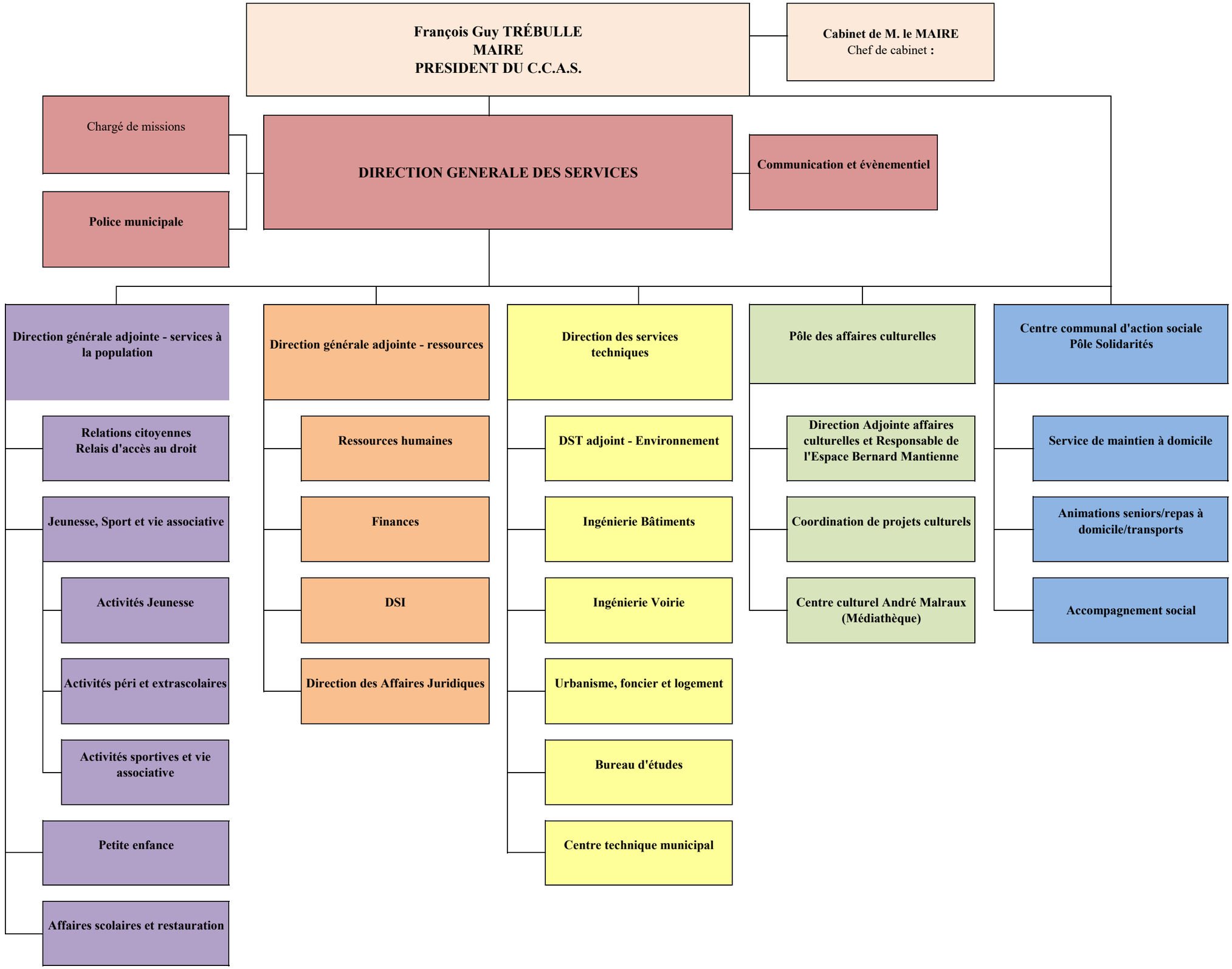

Septembre 2025